



4624 LAKESHORE

CIVIC ADDRESS:

4624 Lakeshore Road, Kelowna

ZONING:

C2 / C2RLS Neighbourhood Commercial

LOCATION:

This unique area is located in the heart of Lower Mission surrounded by the natural beauty of the Okanagan.

LAND SIZE:

0.48 Acres or 20,960 (+/- Sq. ft)

PARKING:

27 Commercial Stalls, including 1 Handicap Stall and 1 Electric vehicle charging station
Loading Zone

LISTING AGENT:

Worman Commercial
Phone: (250) 762.0040
Email: info@worman.ca

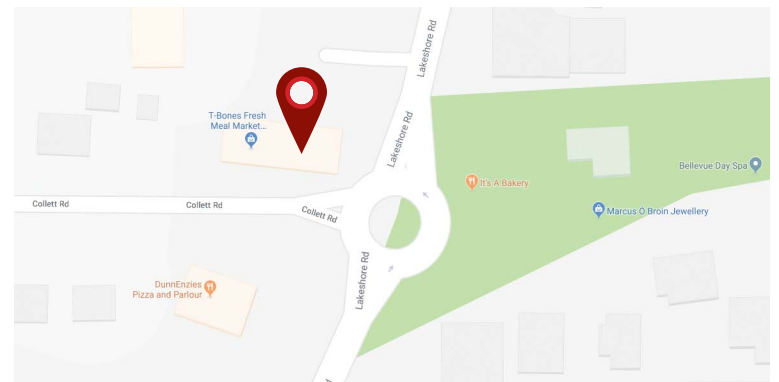

PROPERTY HIGHLIGHTS:

- *New Building with outstanding architecture*
- *Lakeshore roundabout access*
- *Free electric vehicle charging station*
- *Solar augmented electric power*
- *Project by Worman Commercial*



4624 LAKESHORE

RENTABLE AREA SUMMARY

Main Floor	Usable Area	Rentable Area	Rent
Unit 101	3,254	3,336	Leased
Unit 103	1,625	1,666	Leased
Unit 104	2,014	2,065	Leased

NOTE: Dimensions and areas are derived from Architectural Plans and may differ from final survey. Rentable Area includes the cru's usable area plus it's proportionate share of lobbies and hallways.



4624 LAKESHORE

FLOOR PLANS

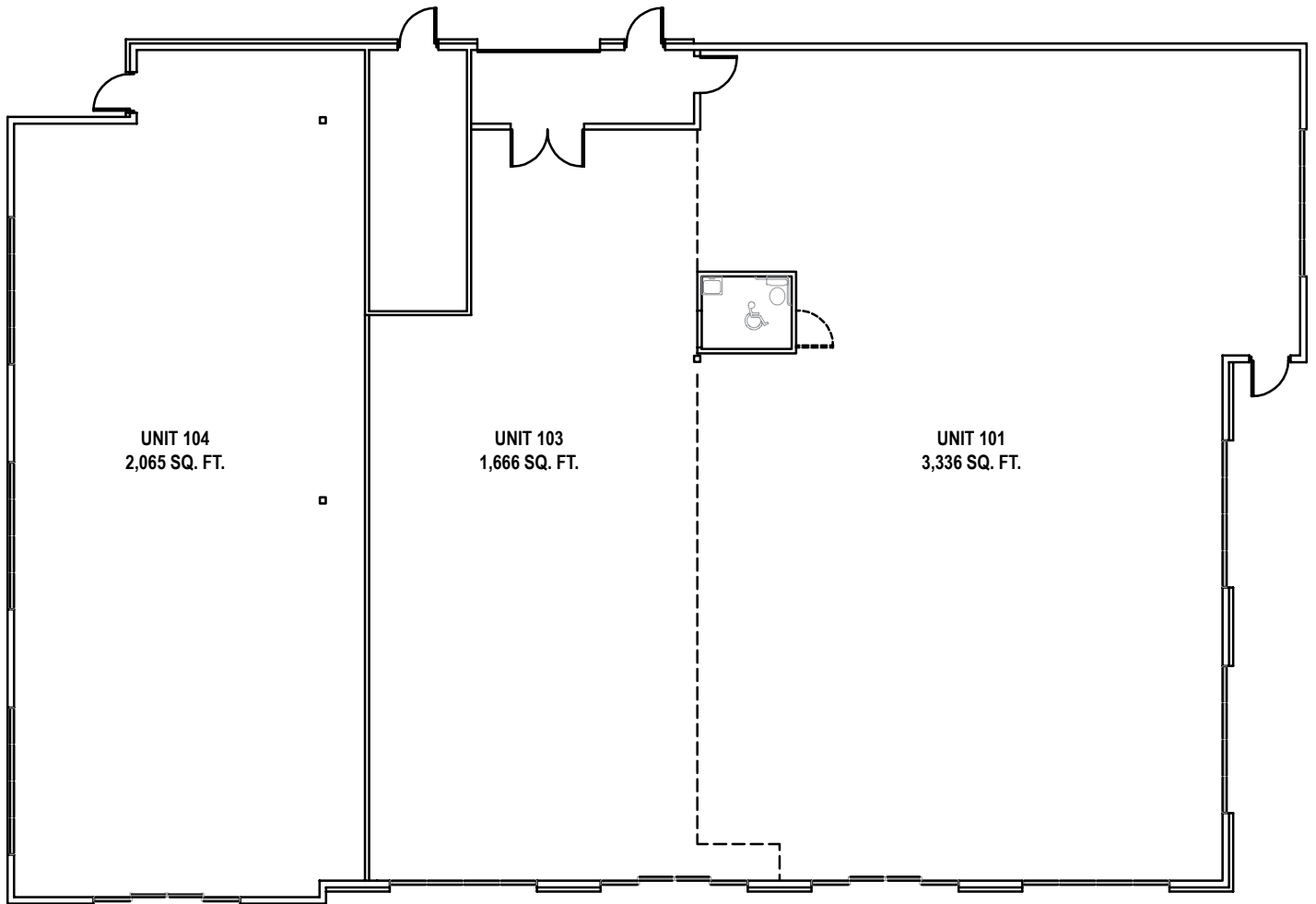



4624 LAKESHORE

LOCATION

